

PLAT OF SURVEY

A PARCEL OF LAND BEING KNOWN AS LOT 53 OF SNYDER'S THIRD ADDITION TO MONTPELIER, SITUATED IN THE NORTHWEST QUARTER, SECTION 11, TOWNSHIP 7 NORTH, RANGE 2 EAST, VILLAGE OF MONTPELIER, SUPERIOR TOWNSHIP, WILLIAMS COUNTY, OHIO.

SURVEYED FOR: RUSSELL L. BEATTIE

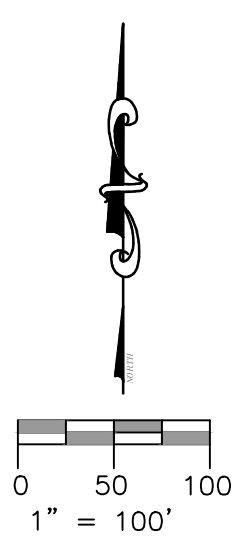
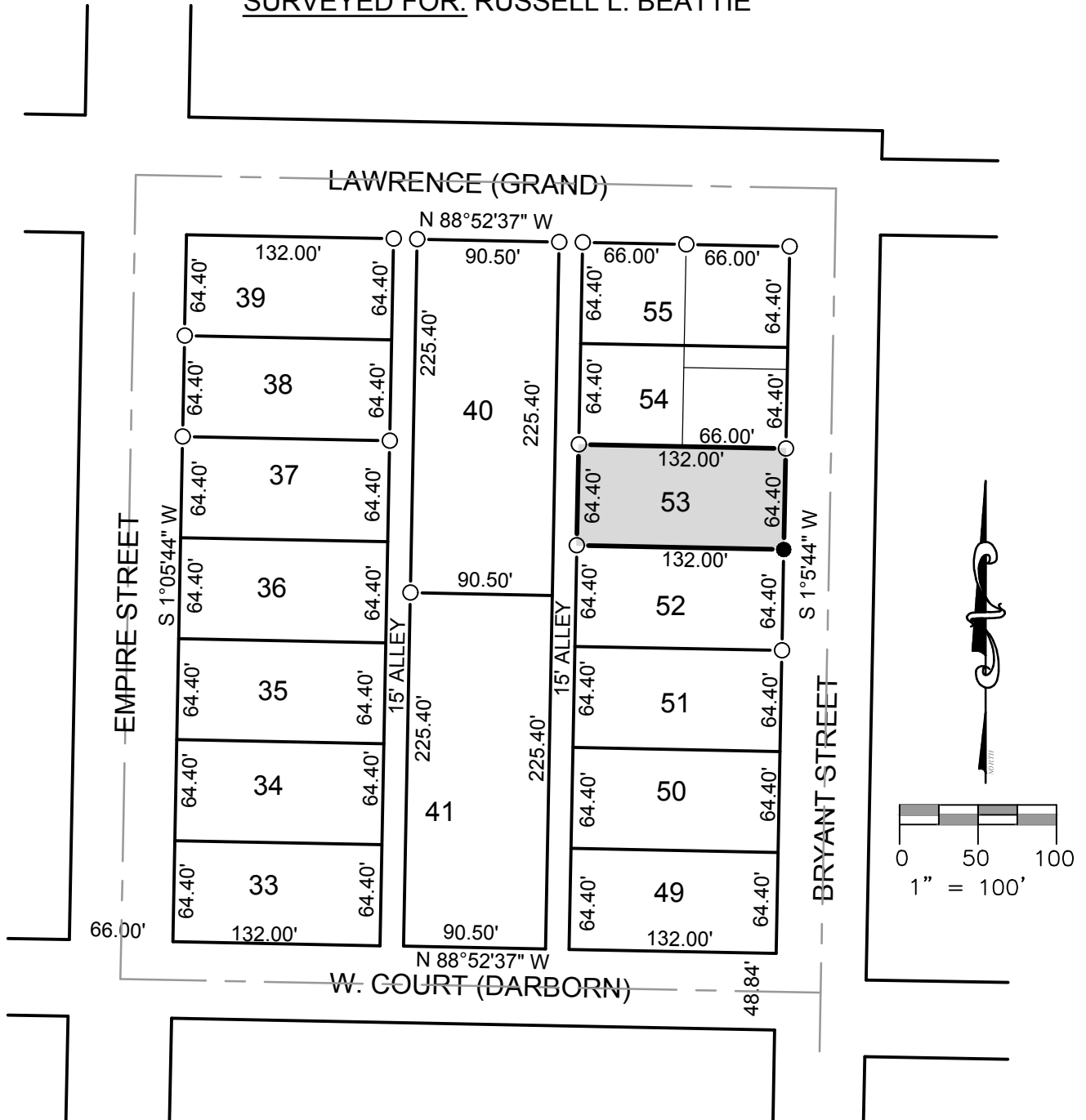

REFERENCE SURVEYS:

VOL. 5V PG. 138
 VOL. 6V PG. 155
 VOL. 8V. PG. 147
 PLAT OF SNYDER'S THIRD ADDITION
 RECORDED ON SLIDE 41A, WILLIAMS
 COUNTY RECORDER'S OFFICE



LEGEND

- | | | | |
|-------|---|-----|-------------------------------|
| ● | PLACE $\frac{5}{8}$ " REBAR W/CAP (BELL 6717) | ⊗ | FOUND RAILROAD SPIKE |
| × | FOUND P.K. NAIL | ○ | FOUND IRON PIN OR PIPE |
| ● | POINT ESTABLISHED THIS SURVEY | ▲ | FOUND STONE |
| (R) | RECORDED DISTANCE FROM DEED | (M) | MEASURED DISTANCE THIS SURVEY |
| (MPS) | MEASURE DISTANCE PREVIOUS SURVEY | | |

I HEREBY CERTIFY THAT I HAVE SURVEYED THE PREMISES SHOWN ON THE PLAT ABOVE. ALL DIMENSIONS ARE SHOWN IN FEET AND DECIMALS THEREOF. SINCE THIS SURVEY DOES NOT INCLUDE A TITLE SEARCH, THERE COULD BE EASEMENTS OR OTHER ENCUMBRANCES UPON THE LAND WHICH ARE NOT SHOWN ON THIS SURVEY PLAT. IF THESE ARE REQUIRED, PLEASE FURNISH THE NECESSARY INFORMATION. THE BEARINGS SHOWN ON THE PLAT ABOVE ARE BASED ON STATE PLANE COORDINATES, SPC83, ZONE-OHIO NORTH. THIS SURVEY HAS BEEN RECORDED IN VOL. 10V PAGE 018 OF THE WILLIAMS COUNTY SURVEY RECORDS.

JOB NO: 17-042

DATE: 11-8-2017

Dennis M. Bell

DENNIS M. BELL
 REGISTERED SURVEYOR NO. 6717



Bell
Engineering
United Inc.

05691A State Route 15
 P.O. Box 565
 Bryan, OH 43506
 419-636-2585
 419-636-8434
 bellengineeringlimited.com